

STATE OF NEW HAMPSHIRE

Honorarium or Expense Reimbursement Report (RSA 15-B)



Type or Print all Information Clearly:

Name: James R. MacKay Work Phone No. 603-224-0623

Work Address: 139 NORTH STATE ST, CONCORD, NH 03301

Office/Appointment/Employment held: State Representative

List the full name, post office address, occupation, and principal place of business, if any, of the source of any reportable honorarium or expense reimbursement.

Source of Honorarium or Expense Reimbursement:

Name of source: RECEIVED

Post Office Address: SEP 20 2006

Occupation: NEW HAMPSHIRE SECRETARY OF STATE

Principal Place of Business:

If source is a Corporation or other Entity:

Name of Corporation or Entity: MILLBANK MEMORIAL FUND

Name of Corporate/Entity Representative: GAIL CAMBRIDGE, Adm Svcs Manager

Work Address of Representative: 645 MADISON AVENUE, 15th FLOOR, NY, NY 10022-1095

Value of Honorarium: NONE Date Received: If exact value is unknown, provide an estimate of the value of the gift or honorarium and identify the value as an estimate.

Value of Expense Reimbursement: \$153.06 Date Received: 9/13/06 A copy of the agenda or an equivalent document must be attached to this filing.

Briefly describe the service or event this Honorarium or Expense Reimbursement relates to: Reimbursed for mileage & meals not provided at conference.

I have enclosed a description of the Evidence Based Health Care Workshop Millbank paid for hotel, food & travel expenses

"I have read RSA 15-B and hereby swear or affirm that the foregoing information is true and complete to the best of my knowledge and belief."

Signature of Filer: James R. MacKay Date Filed: September 19, 2006

**Milbank Memorial Fund**

645 Madison Avenue, 15th Floor, New York, NY 10022-1095

Tel: 212-355-8400

Fax: 212-355-8599

E-mail: [mmf@milbank.org](mailto:mmf@milbank.org)

September 14, 2006

James MacKay, MD  
139 North State Street  
Concord, NH 03301

Dear Dr. MacKay:

Enclosed is a check for \$153.06 in reimbursement of your travel expenses for attending the for the Evidence-Based Health Care Workshop in Colorado on August 6-10, 2006.

Sincerely,



Jennifer Adams-Dunwell  
Accounting Officer

Encl.

**Subj: 8th Rocky Mountain Workshop**  
**Date: 5/23/2006 4:07:34 PM Eastern Daylight Time**  
**From: Cambridge@milbank.org (Gail Cambridge)**  
**To: gibsomar@ohsu.edu (Mark Gibson), Lee.Greenfield@co.hennepin.mn.us, rhomar@state.wy.us, alva.lambert@shpda.alabama.gov, tara.larson@ncmail.net, jamesrjimmackay@cs.com, nancie.mcanaugh@dhss.mo.gov, johnobannon@comcast.net, john.l.shiits@state.or.us, SimsB@dhss.mo.gov, bob.nakagawa@gov.bc.ca**  
**File: Travelform.zip (70041 bytes) DL Time (31200 bps): < 1 minute**

Hello everyone,

This confirms your participation in the Evidence-based Health Care Workshop in Vail, Colorado, on August 6-10, 2006. The conference will be held at the Vail Marriott Mountain Resort and Spa.

The Milbank Memorial Fund will pay for your meals, lodging, and travel according to the enclosed travel procedures. Please contact Ultramar Travel at 800-532-4041 to make your flight arrangements. You can fly into either the Denver International Airport or the Eagle County Regional Airport located in Vail. The Denver Airport is two hours from the Resort and the Eagle Airport is forty-five minutes. I will arrange a car service for you from either airport.

A room will be reserved for you at the Resort. You can find more information on the conference at the website: <http://www.uchsc.edu/ebhc/>.

You will receive additional information prior to the meeting.

Gail Cambridge  
 Administrative Services Manager  
 Milbank Memorial Fund  
 Tel: 212-355-8400  
 Fax: 212-355-8599

----- Headers -----

Return-Path: <Cambridge@milbank.org>  
 Received: from rly-xm05.mx.aol.com (rly-xm05.mail.aol.com [172.20.83.106]) by air-xm02.mail.aol.com (v109.12) with ESMTP id MAILINXM23-6164473666b337; Tue, 23 May 2006 16:07:33 -0400  
 Received: from mail.milbank.org (mail.milbank.org [65.223.221.227]) by rly-xm05.mx.aol.com (v109.12) with ESMTP id MAILRELAYINXM58-6164473666b337; Tue, 23 May 2006 15:45:50 -0400  
 Content-class: urn:content-classes:message  
 MIME-Version: 1.0  
 Content-Type: multipart/mixed;  
 boundary="====\_NextPart\_001\_01C67EA1.34A99040"  
 Subject: 8th Rocky Mountain Workshop  
 X-MimeOLE: Produced By Microsoft Exchange V6.5  
 Date: Tue, 23 May 2006 15:43:46 -0400  
 Message-ID: <EA5DE3BEE56B864D89A441789B124B1067478E@server2003.milbankmemorial.local>  
 X-MS-Has-Attach: yes  
 X-MS-TNEF-Correlator:  
 Thread-Topic: 8th Rocky Mountain Workshop  
 Thread-Index: AcV+hxe7Xbg6gcFiRMCQ5rzNkWmPpgC31FYgAAE183A/TFo94A==  
 From: "Gail Cambridge" <Cambridge@milbank.org>  
 To: "Mark Gibson" <gibsomar@ohsu.edu>, <Lee.Greenfield@co.hennepin.mn.us>, <rhomar@state.wy.us>, <alva.lambert@shpda.alabama.gov>, <tara.larson@ncmail.net>, <jamesrjimmackay@cs.com>, <nancie.mcanaugh@dhss.mo.gov>, <johnobannon@comcast.net>, <john.l.shiits@state.or.us>, <SimsB@dhss.mo.gov>, <bob.nakagawa@gov.bc.ca>

Sunday, May 28, 2006 CompuServe: JAMESRJimmackay

# MILBANK MEMORIAL FUND

## Travel Procedures

### General

The Fund either pays directly or reimburses travel expenses incurred in connection with its work. All travel must be economy class at the lowest rate available to the Fund's travel agent unless other arrangements are approved by the Fund prior to ticketing. Persons who decide to use their own travel agent will be reimbursed at the lowest rate available to the Fund's agent. Other allowable expenses include hotel, meals, gratuities, mileage for use of personal car, parking fees, tolls, taxis and other public conveyance. **The Fund does not reimburse such personal incidental expenses as telephone calls, Internet connections, faxes, liquor tabs, laundry/dry cleaning and, normally, room service.** Car rentals and the use of car service must be approved by the Fund in advance.

### Airline and Train Reservations

The Fund has selected Ultramar Travel in New York as its travel agency. A representative of Ultramar can provide information about airline and train schedules and confirm space availability. An agent will book the flight most convenient to you at the lowest economy fare available. Most airlines now issue e-tickets. If you prefer a paper ticket, the airline will charge you a service fee of \$20 to \$50. Ultramar Travel is located at 14 East 47<sup>th</sup> Street, 5th Floor, New York, NY 10017-1905. The telephone number is 800-532-4041 or 201-291-8801 (Monday to Friday 8:30 a.m.-6:30 p.m.) and 800-297-1783 (after hours).

### Nonrefundable Change Policy

Economy class travel at the lowest rate is sometimes nonrefundable. Fees for changes to nonrefundable tickets vary with each airline and the fare paid. Most airlines charge \$100, and a few \$25, plus the difference in the cost of the ticket should the fare go up. **You are normally responsible for any fees incurred and the additional cost of the ticket.** If a nonrefundable reservation is canceled, you have one year to reuse the ticket towards another nonrefundable reservation for a trip to a meeting sponsored by the Fund. If the reservation needs to be canceled, it must be done prior to the original date of travel.

### Refunds

For all cancellations, please call Ultramar Travel as soon as possible. If an e-ticket was issued, Ultramar will refund our account when you call. If a train ticket was issued, please return the unused ticket (whole or partial) to Ultramar Travel. A refund can be made only if the actual ticket is turned in.

### Hotel Reservations

Travelers to New York on Fund business will usually stay at the Affinia 50 Hotel, 155 East 50th Street (at Third Avenue), telephone 212-751-5710. The Affinia 50 Hotel will bill the Fund directly at a special rate for room charges excluding incidentals. Reservations can be made by contacting Ms. Gail Cambridge, the Fund's administrative services manager, at 212-355-8400. Reservations for hotels in other cities must be made through the Fund.

### Reimbursement Procedures

Receipts must accompany all requests for reimbursement of expenses. At the completion of a trip, travelers must submit a completed travel reimbursement form (see attached form) with original receipts attached.

We are sold out of clinical spaces for 2006. Please contact us to be placed on a wait list for 2007.

*With funding from the Agency for Healthcare Research and Quality (AHRQ), The University of Colorado School of Medicine along with the Department of Preventive Medicine & Biometrics and the Rocky Mountain Prevention Research Center  
Presented **the 8th Annual Rocky Mountain...***

# *Evidence-Based Health Care Workshop*

*August 6-10, 2006*

*Vail Marriott Mountain  
Resort & Spa  
Lionshead Village  
Vail, Colorado*

The Department of  
Preventive Medicine and the

Rocky Mountain Prevention Research Center will present the *8th Rocky Mountain Workshop on How to Practice Evidence-Based Health Care*, August 6-10, 2006.

Funded in part by a grant from AHRQ, this five-day workshop will focus on teaching the basics of, and developing further insights into, the conscientious use of current best evidence in making decisions about the care of individual patients or the delivery of health services.

The practical strategies taught at the EBHC Workshop have been developed over the past three decades by clinicians, epidemiologists, biostatisticians, health economists and others working together to combine basic scientific principles with common sense. Our workshop faculty includes leading evidence-based health care researchers and educators. Past participants have included physicians, nurses, policy makers, physical therapists, medical librarians, health care journalists, health care consumer advocates and educators.

Upon completion of this workshop, participants should be able to:

1. Formulate questions arising from their own health care practice that can be

answered

- 2. Identify relevant evidence that can be used to answer questions and make well-informed clinical decisions
- 3. Critically appraise the validity and applicability of evidence
- 4. Use valid and applicable evidence to make well-informed health care decisions

For more information on the 8th Rocky Mountain Workshop on How to Practice Evidence-Based Health Care, follow the links through this web site or contact:

Jennifer McIntyre, EBHC Workshop Coordinator  
 University of Colorado Health Sciences Center  
 Department of Preventive Medicine & Biometrics  
 4200 East 9th Avenue, C-245  
 Denver, CO 80262  
 Phone: (303) 315-0002  
 Fax: (303) 315-5987  
 E-mail: [Jennifer.McIntyre\(at\)uchsc.edu](mailto:Jennifer.McIntyre@uchsc.edu)

Registration form found on the "Tuition and Group Discounts" page or download form [here](#)

Please click here for information on [Journalist](#) or [Consumer Advocate](#) scholarships.

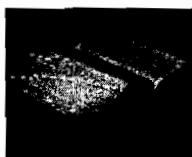

*[2005 participants, click here for readings and PowerPoint presentations from the Workshop](#)*

<a href="#">Workshop Faculty</a>	<a href="#">Workshop Format</a>	<a href="#">Tuition and Group Discounts</a>	<a href="#">Accreditation</a>
<a href="#">Travel &amp; Lodging at Vail Marriott</a>	<a href="#">HOME</a>	<a href="#">View the Schedule</a>	<a href="#">Acknowledgment</a>

# Vail Marriott Mountain Resort & Spa

*Lionshead Village  
715 West Lionshead  
Circle  
Vail, Colorado*

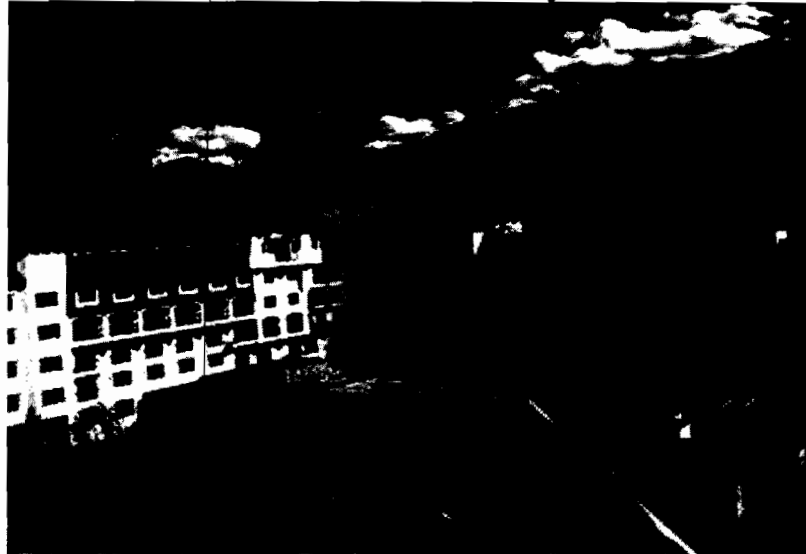

The Vail Marriott Mountain Resort and Spa, in Vail, Colorado, will be the site of the 8th Rocky Mountain Workshop on How to Practice Evidence-Based Health Care. Located in the Lionshead Village, the Vail Marriott is at the base of the Vail

Mountain, just steps from the Eagle Bahn Gondola. Within walking distance are shops, restaurants, and a number of outdoor activities. Summers in Colorado boast warm days and cool nights, and spectacular star gazing on clear nights.

EBHC 2006 participants will receive special workshop room rates ranging from \$179 per night for a Lodge Hotel Room to \$209 per night for a Studio King Room. Please see the table below for a complete offering of room types and prices available. Prices and availability are guaranteed through July 6, 2006. After July 6, 2006, rooms are at the discretion of the hotel subject to space and rate availability. All room rates are subject to current sales and accommodation taxes.

Lodge Hotel Room	\$179/night	Reserve a Lodge Hotel Room
Deluxe King Room	\$199/night	Reserve a Deluxe King Room
Studio King Room	\$209/night	Reserve a Studio King Room

Other lodging options may be available, but are outside of our guaranteed room block. If you are interested in condos, suites or adjoining rooms, please ask about availability and price at the time you book your accommodations.

Please visit the [Vail Marriott Mountain Resort & Spa web site](http://www.vailmarriott.com) to preview the magnificent location for the 8th Rocky Mountain Workshop on How to Practice Evidence-Based Health Care.

## Getting to Vail

Vail can be reached by flying into either Denver International Airport or the Eagle County Regional Airport. The Vail Marriott is about 125 miles (just over 2 hours) from Denver International Airport, or 40 miles from Eagle County Regional Airport. In either case, you will need ground transportation from the airport to the hotel.

### Colorado Mountain Express

Colorado Mountain Express is our carrier of choice for travel between the airports and the Vail Marriott Mountain Resort and Spa. They are offering a special group rate of \$61.60/one-way or \$123.20/round-trip from DIA or \$39.90/one-way or \$79.80/round-trip from Eagle. Please contact Colorado Mountain Express directly at 1-800-334-7433 or book on-line. Please mention group code **EBHC**. Payment is due at booking.

Please allow plenty of time to get to the resort, prior to the start of the workshop. We suggest arriving on Saturday, August 5 to assure you are in attendance at the start of the first session.

<a href="#">Workshop Faculty</a>	<a href="#">Workshop Format</a>	<a href="#">Tuition and Group Discounts</a>	<a href="#">Accreditation</a>
<a href="#">Travel &amp; Lodging at Vail Marriott</a>	HOME	<a href="#">View the Schedule</a>	<a href="#">Acknowledgment</a>

<b>Subj: RE: Rocky Mountain Workshop on Evidence-Based Health Care, Vail, Colorado, August 6 - 10, 2006</b> <b>Date: 4/25/2006 5:05:01 PM Eastern Daylight Time</b> <b>From: Lee.Greenfield@co.hennepin.mn.us</b> <b>To: jamesrjimmackay@cs.com (James R. MacKay, MD)</b>
--

James R. MacKay, MD,

I was delighted to get your voice message that you can and will attend this year's Rocky Mountain Workshop on Evidence- Based Health Care. The Workshop is run by the University of Colorado School of Medicine and their Health Sciences Center. In addition it receives support from the federal Agency for Health Care Research and Quality and the Milbank Memorial Fund. This year the program begins on the morning of Sunday, August 6 and ends on Thursday, August 10 at about 12:30 P.M. It will be held at the Vail Marriott Mountain Resort and Spa. In order to be there on Sunday morning, it is suggested that you arrive on Saturday.

As we have for the past six years, we will assemble a group of eight or nine elected and appointed state and provincial health policy makers to attend the workshop. We will meet as one of the six to eight small groups that make up the workshop. Our sessions will be geared to health policy makers. We will also have the opportunity to interact with members of the other small groups. The goal of our group is to introduce policy makers to evidence based medicine and to teach us how to use its tools for making health policy decisions.

The Milbank Memorial Fund will cover all of your costs for attending the workshop. The New York Office of the Fund will contact you about transportation and the workshop's staff will contact you about housing. They will make all of the necessary arrangements. Additional information about the workshop is available at its website - <http://www.uchsc.edu/ebhc/index.htm>. Please feel free to contact me at the numbers and email address below if you have any questions, if your plans change, or for any other reason.

I look forward to seeing you in Vail.

Lee

Lee Greenfield  
 HSPHD Senior Planning Analyst  
 Planning, Policy and Quality Assurance Unit, MC 172  
 Suite A-1702 Government Center  
 300 South 6th Street  
 Minneapolis, MN 55487  
 Phone:612-348-3553, Fax:612-348-9077, Cell:612-490-9335, Email:  
[lee.greenfield@co.hennepin.mn.us](mailto:lee.greenfield@co.hennepin.mn.us).

----- Headers -----

Return-Path: <[Lee.Greenfield@co.hennepin.mn.us](mailto:Lee.Greenfield@co.hennepin.mn.us)>

Received: from rly-xn03.mx.aol.com (rly-xn03.mail.aol.com [172.20.83.116]) by air-xn01.mail.aol.com (vx) with ESMTP id MAILINXN11-63a444a8efb292; Tue, 25 Apr 2006 17:05:01 -0400

Friday, April 28, 2006 CompuServe: JAMESRJimmackay

Received: from foxtrot.co.hennepin.mn.us (gatekeeper2.co.hennepin.mn.us [204.73.55.90]) by rly-xn03.mx.aol.com (vx) with ESMTP id MAILRELAYINXN34-63a444e8efb292; Tue, 25 Apr 2006 17:04:59 -0400  
To: "James R. MacKay, MD" <jamesrjimmackay@cs.com>  
Subject: RE: Rocky Mountain Workshop on Evidence-Based Health Care, Vail, Colorado, August 6 - 10, 2006  
MIME-Version: 1.0  
X-Mailer: Lotus Notes Release 6.5.2 June 01, 2004  
Message-ID: <OFDC69FE5F.269F886F-ON8625715B.006FA4EF-8625715B.0073C06B@co.hennepin.mn.us>  
From: Lee.Greenfield@co.hennepin.mn.us  
Date: Tue, 25 Apr 2006 16:04:53 -0500  
X-MIMETrack: Serialize by Router on AA1MTA/Hennepin(Release 6.5.5|November 30, 2005) at 04/25/2006 04:04:59 PM,  
Serialize complete at 04/25/2006 04:04:59 PM  
Content-Type: text/plain; charset="US-ASCII"  
X-AOL-IP: 204.73.55.90  
X-AOL-SCOLL-SCORE: 0:2:441955845:11542724  
X-AOL-SCOLL-URL\_COUNT: 0