

**New Hampshire Department of Corrections
Financial Disclosure Forms Required
as of December 2011**

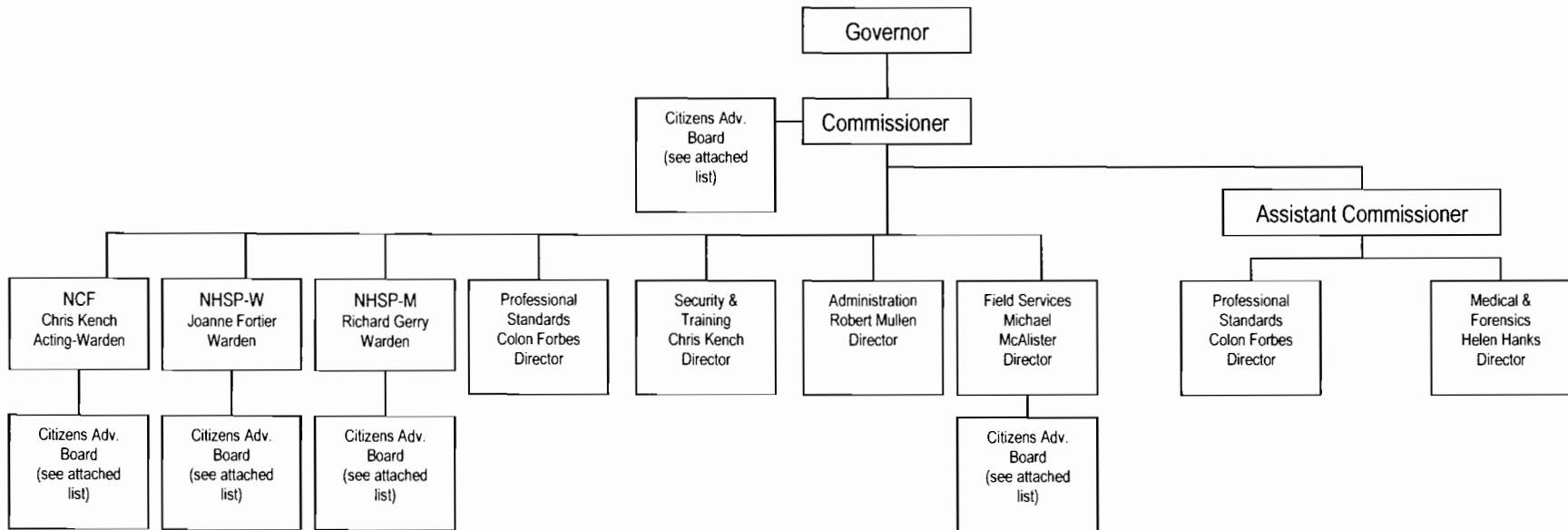

DOC Advisory Boards 2012
(revised 11/14/11 nw)

Commissioner's Citizens Advisory Board

Ms. Leslie A. Campbell

Doris Dumond

Robert Dumond

Lt. James Geraghty

Ms. June Ann Kelliher

The Honorable Tina Nadeau

Dr. Elaine Rizzo

Representative David A. Welch

William L. Wrenn, Commissioner

NHSP/M (Concord) Citizen's Advisory Board

Warden Dick Gerry

Ms. Patricia Bonenfant

Mr. Nathan Chapman

Mr. Patrick Clark

Ms. Doris Dumond

Mr. Robert Dumond

Paul F. McAuliffe

Mr. Charles J. Mitchell

Ms. Margaret (Peggy) Selig

Mr. Roland Young

NHSP/W (Goffstown) Citizen's Advisory Board

Ms. Carmen Bertran

Ms. Diane Casale

Mr. Daniel Forbes

Warden Joanne Fortier

Ms. Linda Graham

Ms. Margaret Hayes

Attorney Christopher Keating

Lindy Keller

Ms. Karen Kelly

Peter Janelle

Sergeant Kevin Laroche

Ms. Elizabeth Richeson

Dr. Elaine Rizzo

NCF Citizens Advisory Board

Exec Councilor Ray Burton

Denise Cusson

Frank Dumaine

Mr. Burnham Judd

Ms. June Ann Kelliher

Ms. Gemma King

Ms. Pamela Laflamme

MacDonald, Bruce E.

Partenope, Paul

Field Services Citizens Advisory Board

Ms. Darlene Bailey

Mr. Delmar D. Burrige

Ms. Leslie A. Campbell

Rev. Dr. Arthur Foye

Mr. John C. Gramuglia

Alexander W. Scott

Michael McAlister