State Treasury Organizational Chart

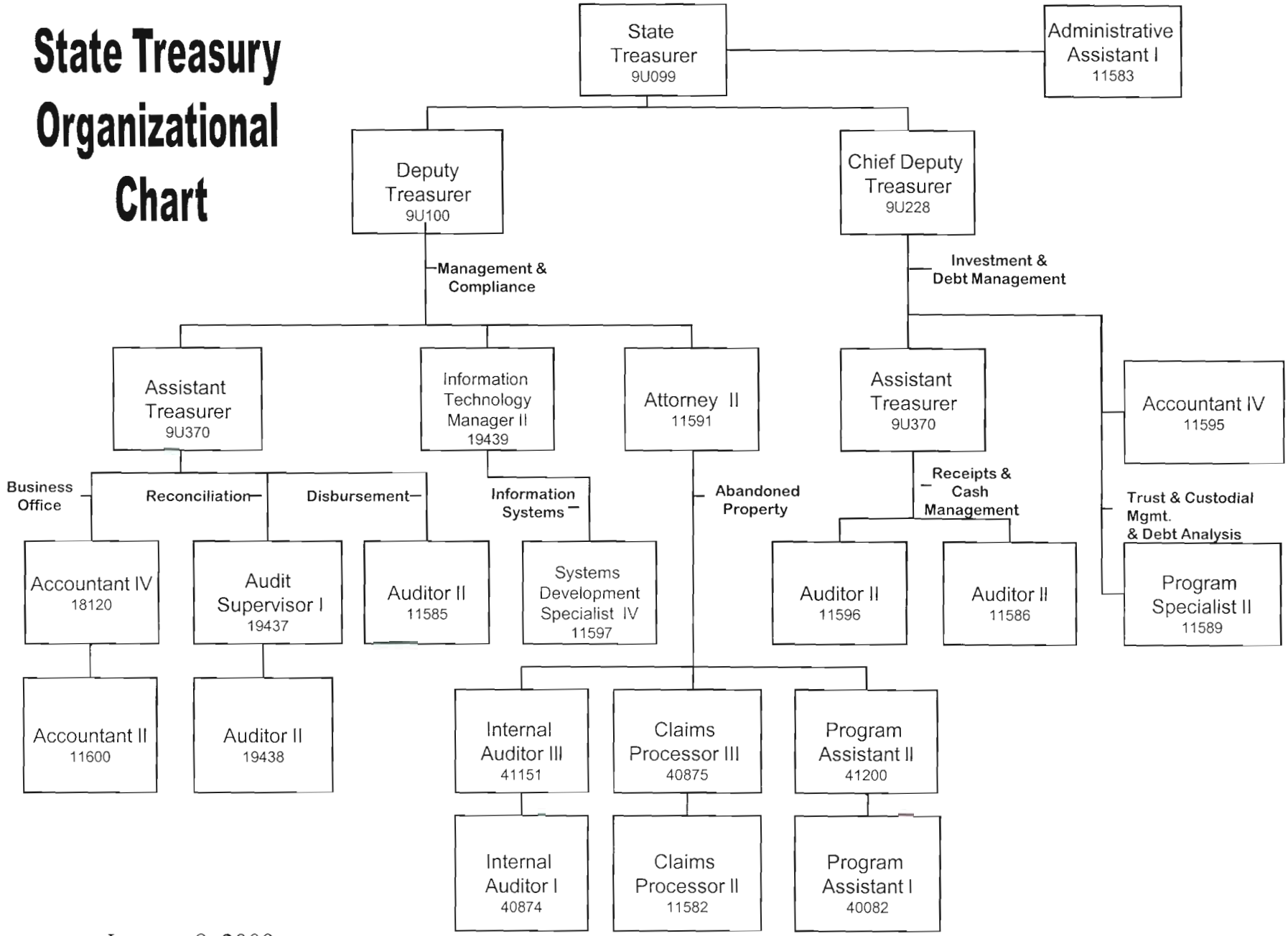

January 8, 2009