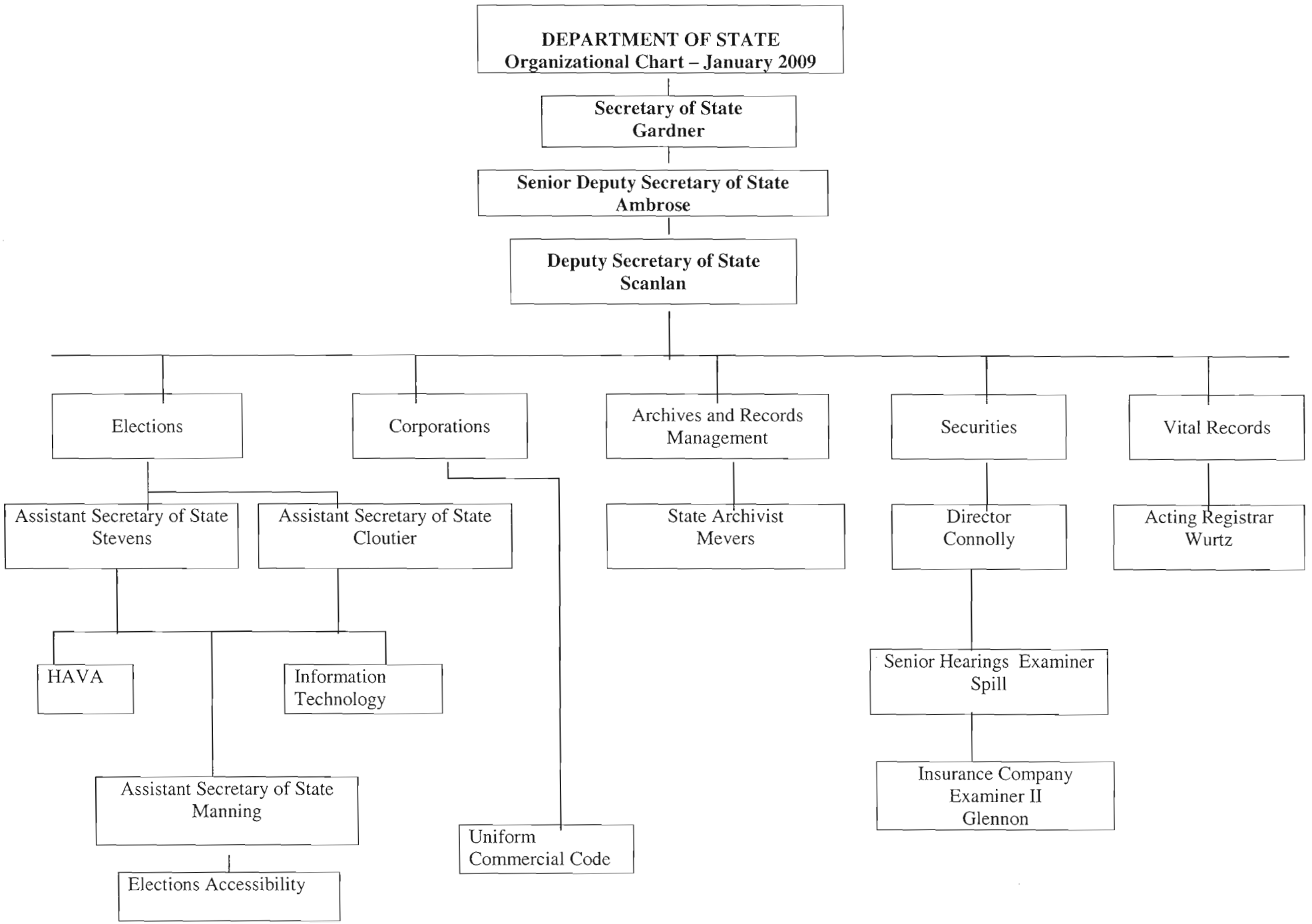
DEPARTMENT OF STATE
Organizational Chart – January 2009
Secretary of State
Gardner
Senior Deputy Secretary of State
Ambrose
Deputy Secretary of State
Scanlan
Elections
Corporations
Archives and Records Management
Securities
Vital Records
Assistant Secretary of State
Stevens
Assistant Secretary of State
Cloutier
State Archivist
Mevers
Director
Connolly
Acting Registrar
Wurtz
HAVA
Information Technology
Senior Hearings Examiner
Spill
Insurance Company Examiner II
Glennon
Assistant Secretary of State
Manning
Uniform Commercial Code
Elections Accessibility