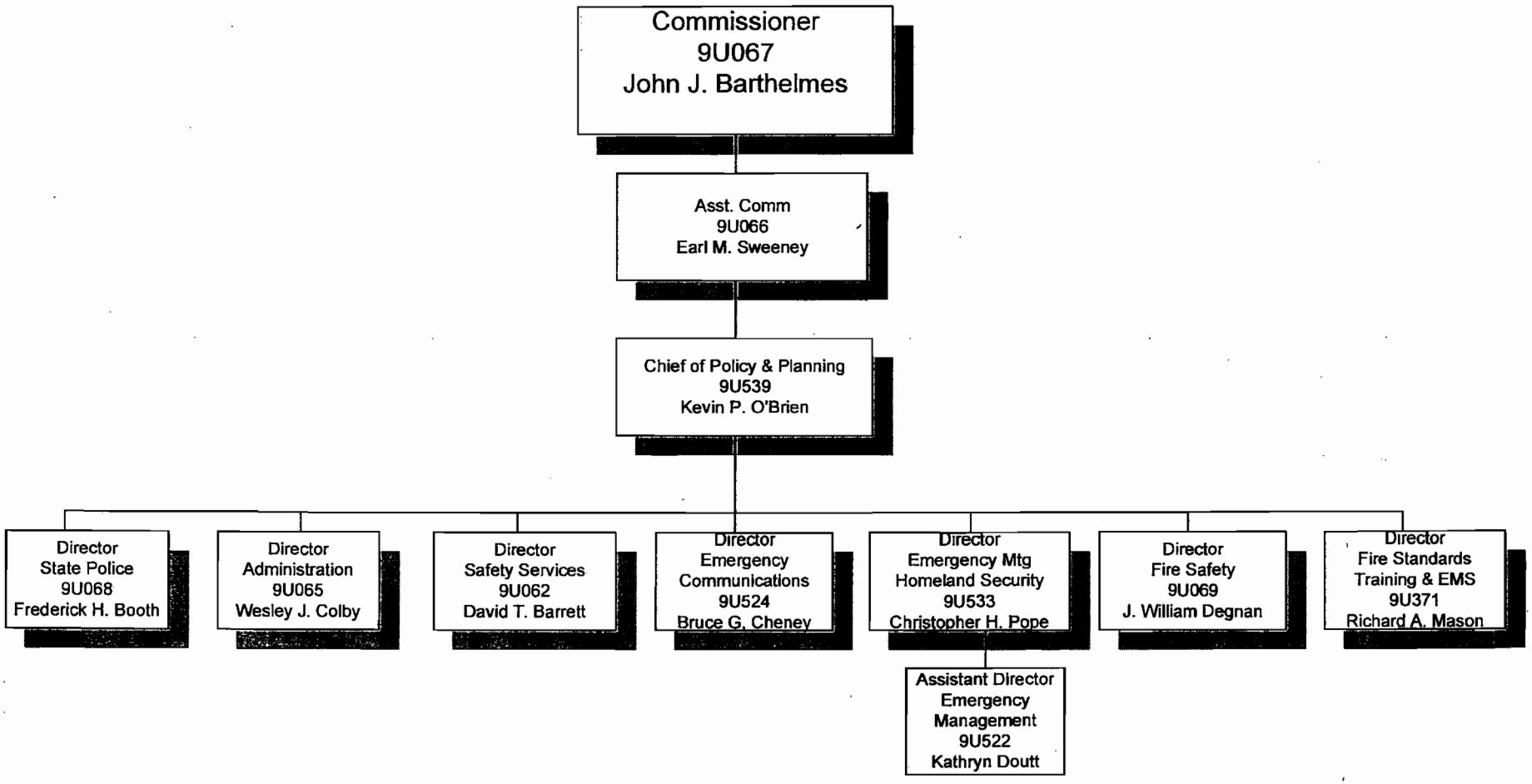NH Department of Safety
The Office of the Commissioner