# NH Lottery Commission
# Organizational Chart

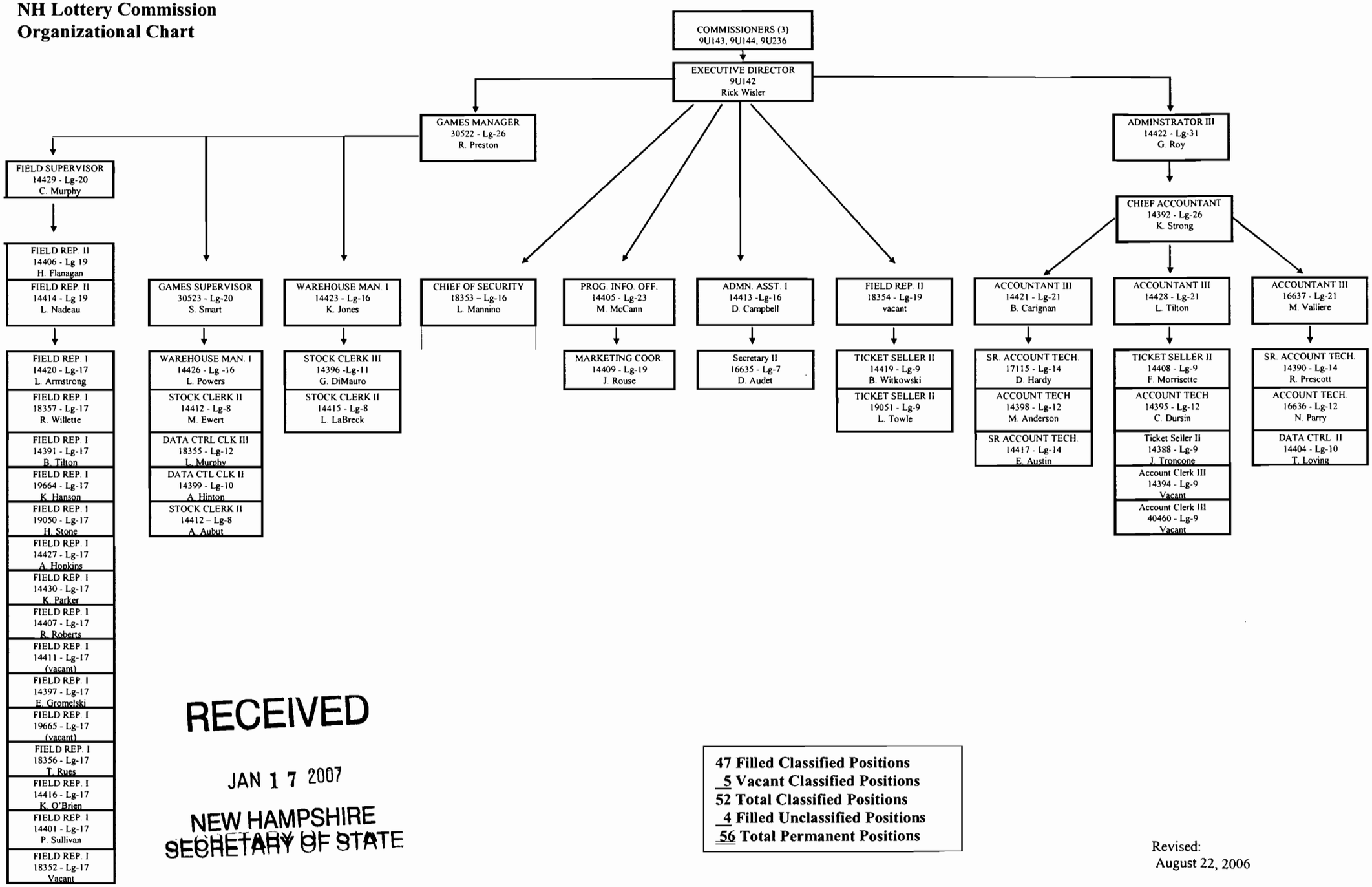


RECEIVED

JAN 17 2007

NEW HAMPSHIRE
SECRETARY OF STATE

**47 Filled Classified Positions**
**5 Vacant Classified Positions**
**52 Total Classified Positions**
**4 Filled Unclassified Positions**
**56 Total Permanent Positions**

Revised:
August 22, 2006