New Hampshire Department of Safety
Division of Fire Standards and Training and Emergency Medical Services

Bureau Organization

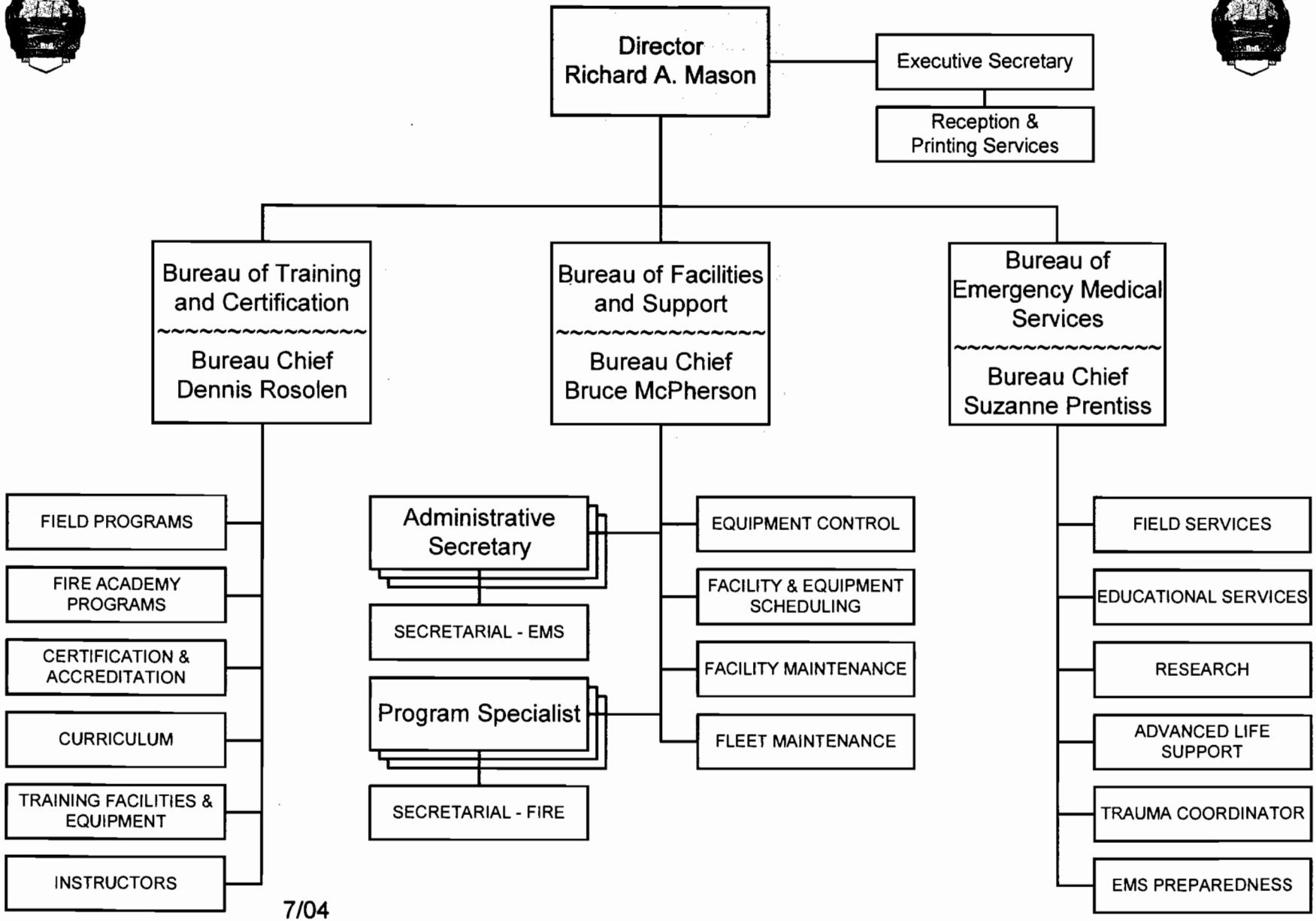

7/04