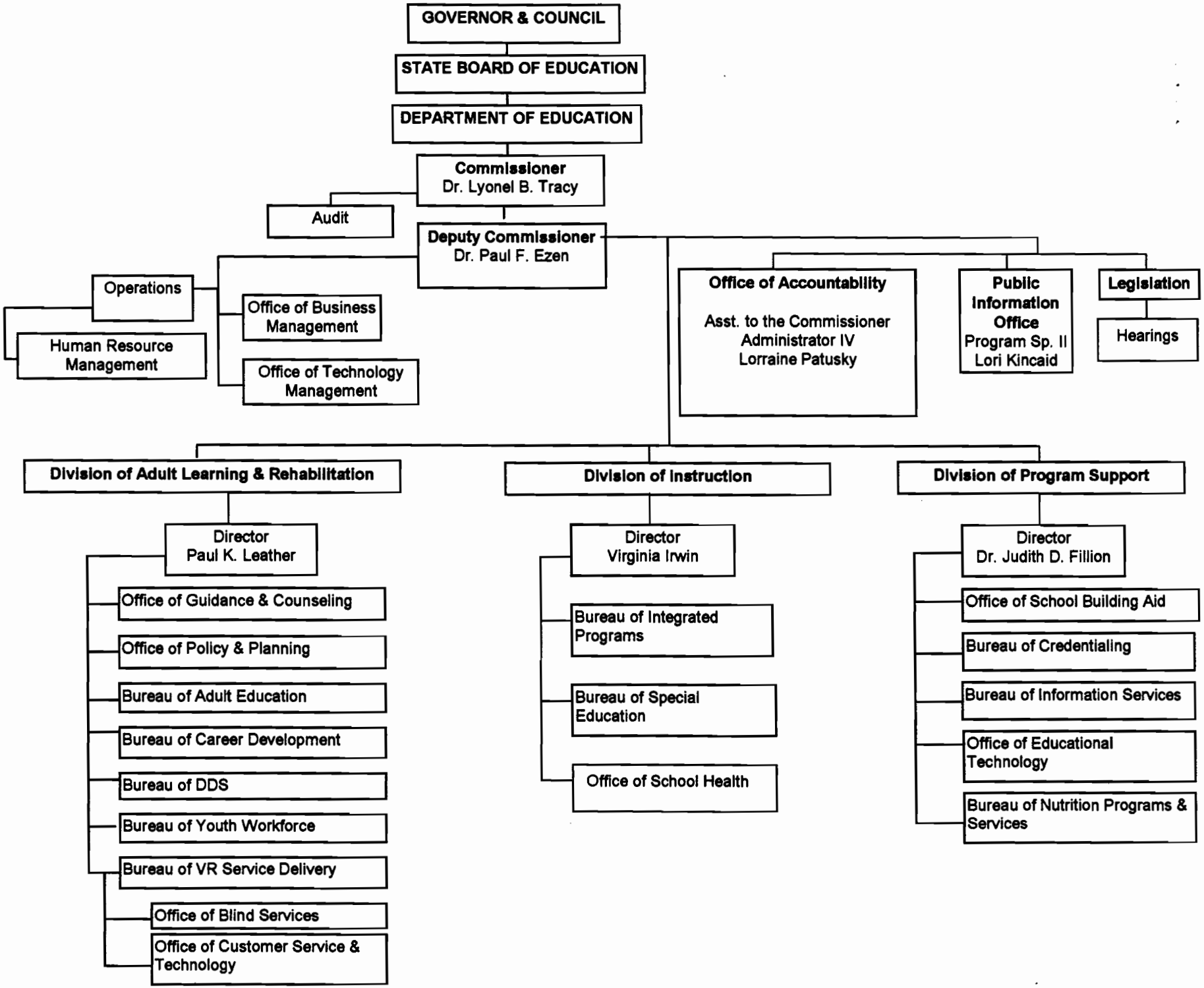
GOVERNOR & COUNCIL
STATE BOARD OF EDUCATION
DEPARTMENT OF EDUCATION
Commissioner
Dr. Lyonel B. Tracy
Audit
Deputy Commissioner
Dr. Paul F. Ezen
Operations
Human Resource Management
Office of Business Management
Office of Technology Management
Office of Accountability
Asst. to the Commissioner
Administrator IV
Lorraine Patusky
Public Information Office
Program Sp. II
Lori Kincaid
Legislation
Hearings
Division of Adult Learning & Rehabilitation
Director
Paul K. Leather
Office of Guidance & Counseling
Office of Policy & Planning
Bureau of Adult Education
Bureau of Career Development
Bureau of DDS
Bureau of Youth Workforce
Bureau of VR Service Delivery
Office of Blind Services
Office of Customer Service & Technology
Division of Instruction
Director
Virginia Irwin
Bureau of Integrated Programs
Bureau of Special Education
Office of School Health
Division of Program Support
Director
Dr. Judith D. Fillion
Office of School Building Aid
Bureau of Credentialing
Bureau of Information Services
Office of Educational Technology
Bureau of Nutrition Programs & Services

4/05