STATE OF NEW HAMPSHIRE
Department of Corrections
RSA 21- H
Office of the Commissioner

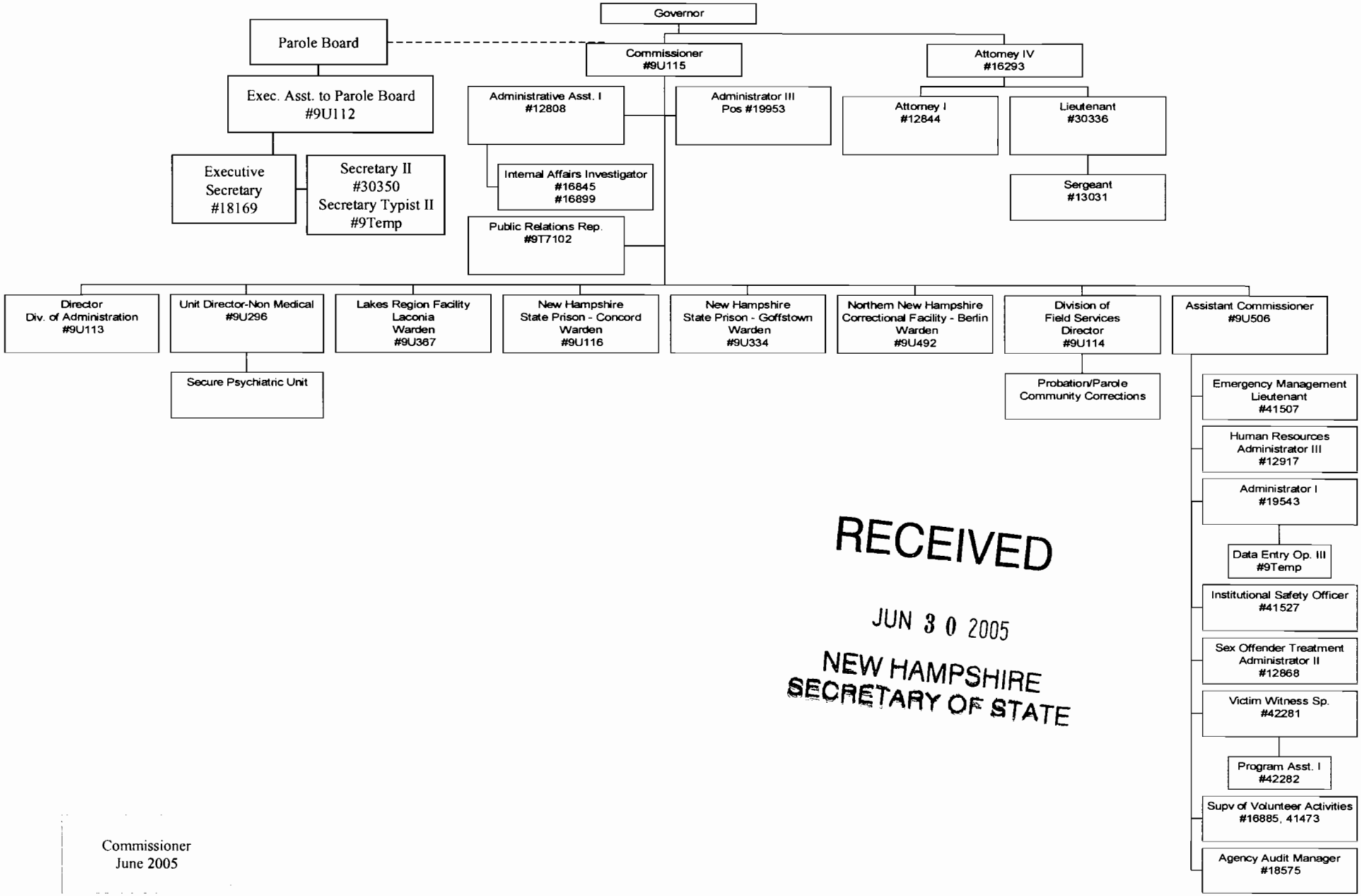

RECEIVED
JUN 30 2005
NEW HAMPSHIRE
SECRETARY OF STATE

Commissioner
June 2005